AGM Pulse Check

FTSE 350 and AIM 100 meetings held:



76.19%
in-person

9.52%*
in-person with engagement

4.76%
virtual

9.52%
hybrid

*supplemented with additional digital engagement (e.g. webcast or conference line)

Proportion of attendees to date:

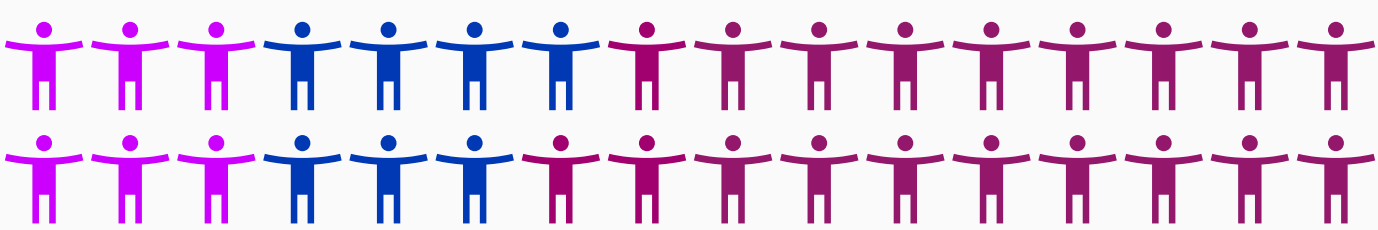

20.26%
directly registered shareholders

23.65%
corporate representatives or third-party proxies (beneficial investors)

56.09%
guests

Voting proxy appointment methods:

76.20%
lodged through digital channels (CREST, eProxy and Proxymity)

23.80%
lodged by paper

85.71%
of meetings allow shareholders to pre-submit questions

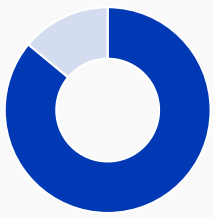

Question themes:

- Living wage
- Good working conditions/ zero-hour contracts
- Difference between NED and a Director
- Approval of dividends

Resolutions at FTSE 350 companies that received over 10% opposition

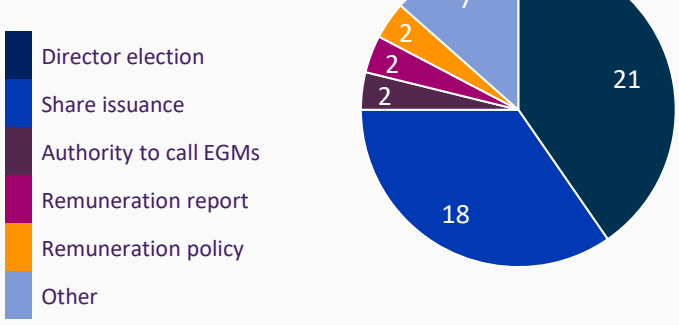

Resolutions at FTSE 350 companies that ISS recommended against or abstain

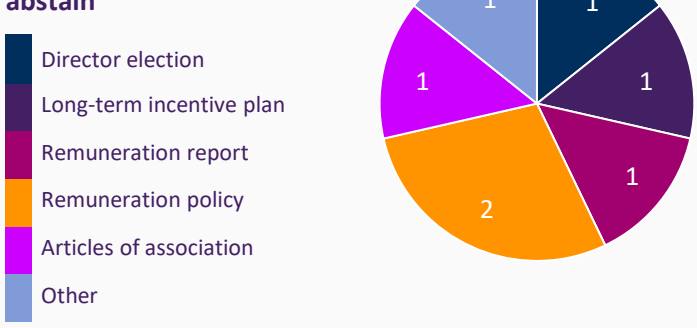

As always, please share any feedback or questions – we'd love to hear your views.